

“Pairing” a Bluetooth device with your Mac

Open System Preferences from the Apple Menu or Dock.

Click on the Bluetooth icon

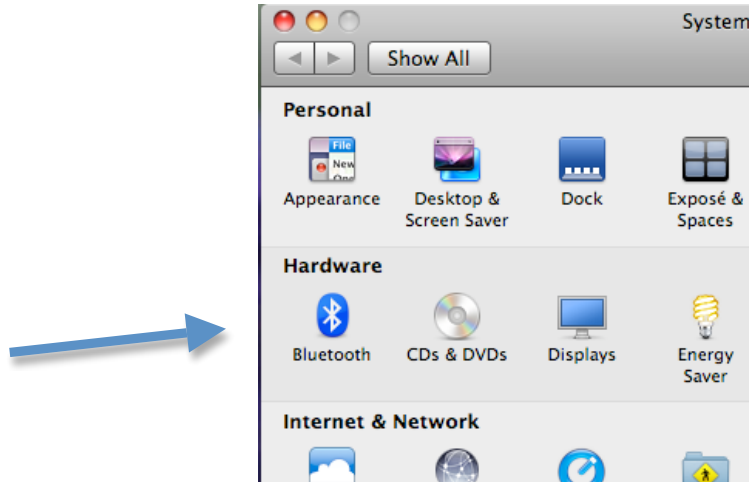

Next, click the “+” sign in the lower left corner, below the list of devices

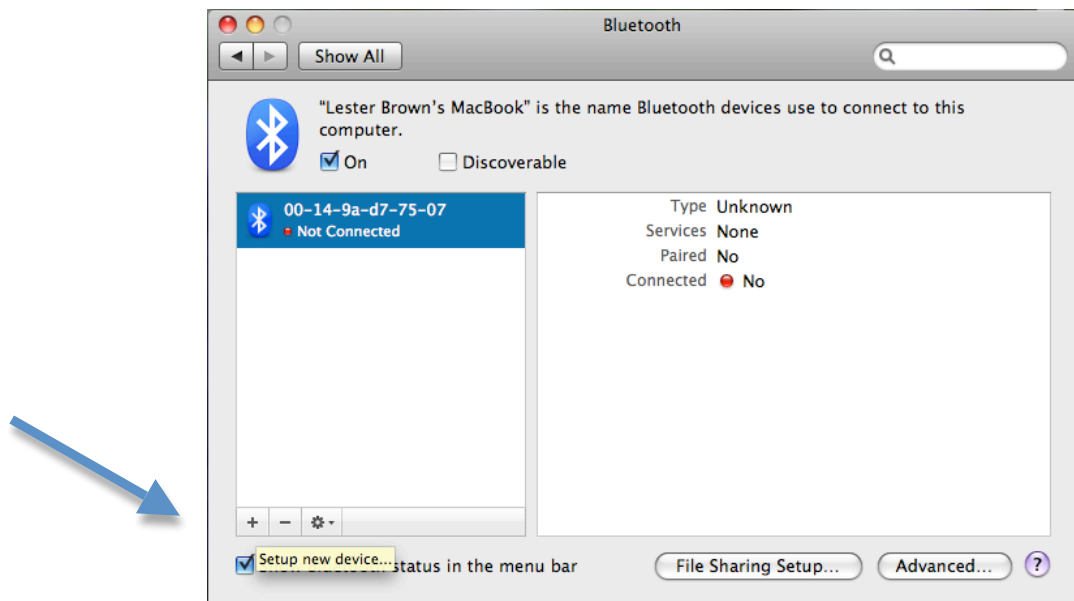

Click Mouse, then continue.



At this point, you need to turn on your Wacom tablet using the power button, then press the "Connect button," which is on the back of the tablet.

The device will show up in the list, and should say "Wacom tablet." Once this happens, click continue until you get back to the first screen.

To turn on your on-screen keyboard:

<http://theappleblog.com/2008/09/24/mac-101-get-an-onscreen-keyboard-in-osx/>

Wacom Refresher class – great place to get ideas on how other teachers are using them in their classrooms – 11/2/2010 from 4-5:30, in Room 139 at Gause, facilitated by Cheryl MacIntyre.

Connecting Your Tablet to a PC

1. Plug in the Bluetooth USB adapter
2. Turn on your PC and login
3. Go to the Bluetooth control panel (Start→Settings→Control Panels→Bluetooth Devices)
4. Turn on the tablet and push the “connect” button on the back
5. Click the “Add” button on the PC
6. Click the checkbox for “My device is set up and ready to be found” and click next
7. Select “WACOM Pen Tablet” and click “Next”
8. Select “Don’t use a passkey” and click “Next”
9. Click “Finish”