Boundary Review Committee Meeting Minutes

Wednesday 2.6.2017
6:00-8:00

Welcome, Agenda and Approve Meeting Minutes

FLO Analytics (FLO) welcomed the group and went over the evenings agenda.
Copies of the meeting minutes from 2.1.2017 were distributed for review. A motion was made by Stephanie Tottingham to approve the minutes. The motion was seconded by Jen Haralson. The meeting minutes were approved with no objections.

Committee Workgroups

Before the committee assembled into workgroups, FLO reviewed the core values and guiding principles. The committee assembled into two workgroups, one comprised of the elementary school representatives and, the other of the middle school members. Workgroups engaged in assessing various boundary scenarios and revisions until 7:40 when the group was called back together to discuss formal proposals.

Formal Proposals and Vote

The elementary workgroup provided a proposal to make changes to the springboard proposal. Jennifer Gifford, representing Hathaway Elementary, provided an overview of the proposed boundaries and their justifications to the committee.

A motion was made by Stephanie Tottingham for the committee to vote on these proposed boundary changes. Jennifer Gifford seconded the motion. The committee voted to approve the proposed changes with no objections.
No formal proposals were made to change the middle school springboard proposal at this time.

See attached maps illustrating the approved boundary updates and that will be presented at the Open House.

The committee will seek input from the community at the open house on these in-progress boundaries and continue their work.

Open House Discussion

The remainder of the meeting was used to discuss the format for the open house.

The committee will reconvene on Wednesday, February 15th after attending the public open house on Wednesday February 8th.

WASHOUGAL SCHOOL DISTRICT

DRAFT

Elementary School In-Progress Boundaries

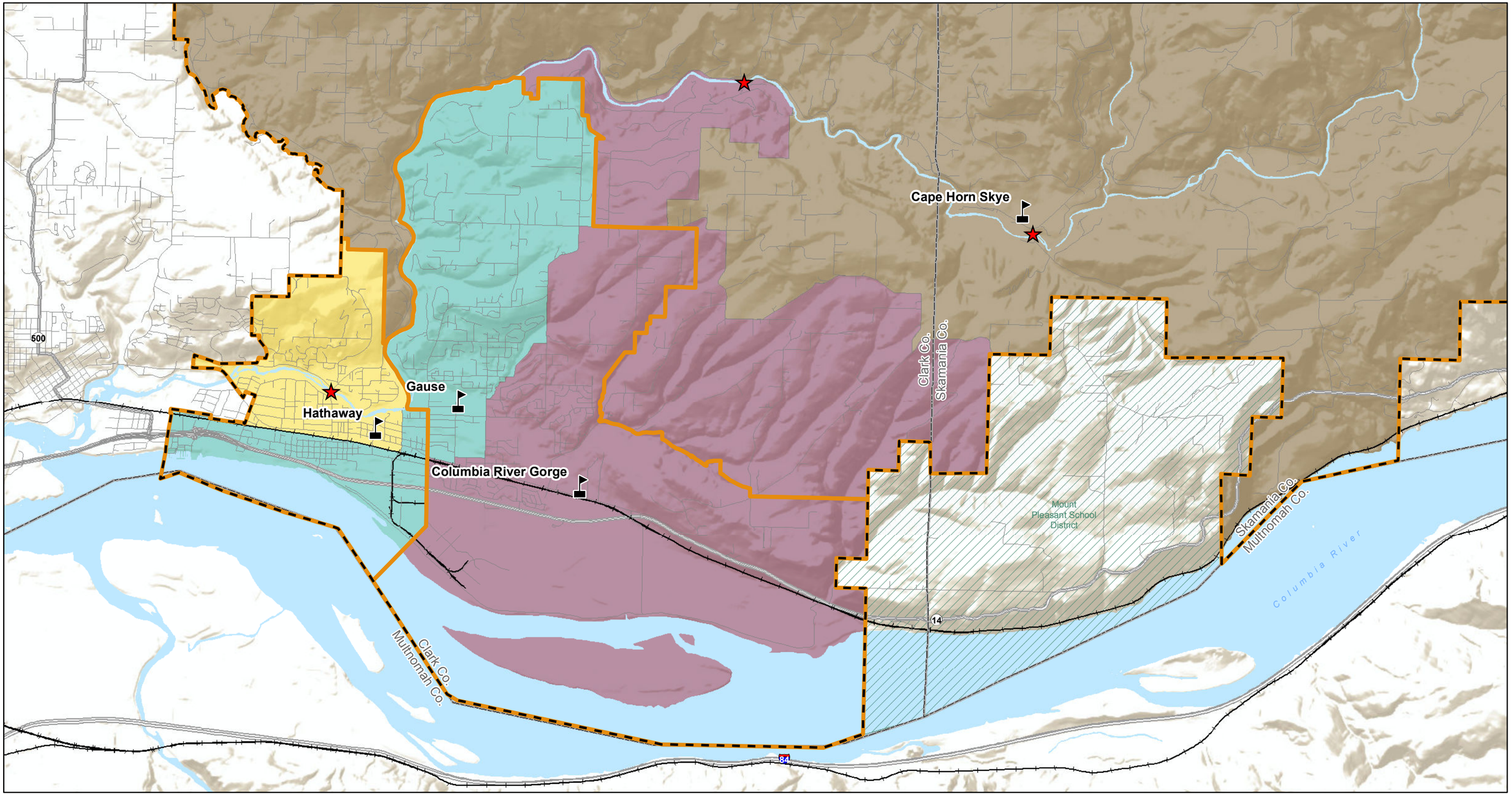

Elementary School Location

Bridge

District Boundary

Existing Attendance Area

Proposed Attendance Areas

- Cape Horn-Skye
- Columbia River Gorge
- Gause
- Hathaway

0 0.25 0.5 1 Miles

N

FLO Analytics

WASHOUGAL SCHOOL DISTRICT

DRAFT

Middle School In-Progress Boundaries

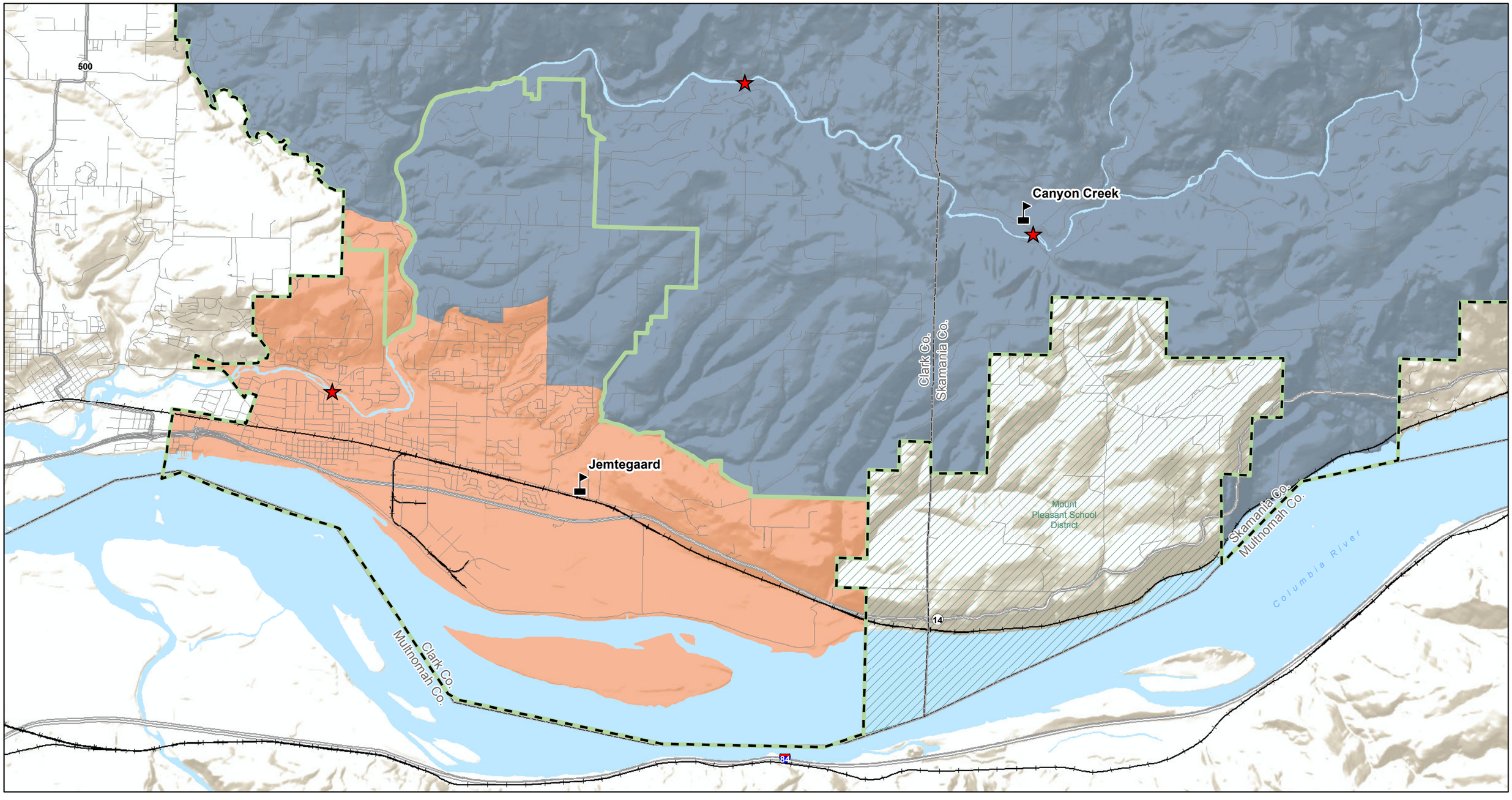

Middle School Location

Bridge

District Boundary

Existing Attendance Area

Proposed Attendance Areas

Canyon Creek

Jemtegaard

FLO Analytics

0 0.25 0.5 1 Miles

N

WASHOUGAL SCHOOL DISTRICT

DRAFT

Elementary & Middle School In-Progress Boundaries

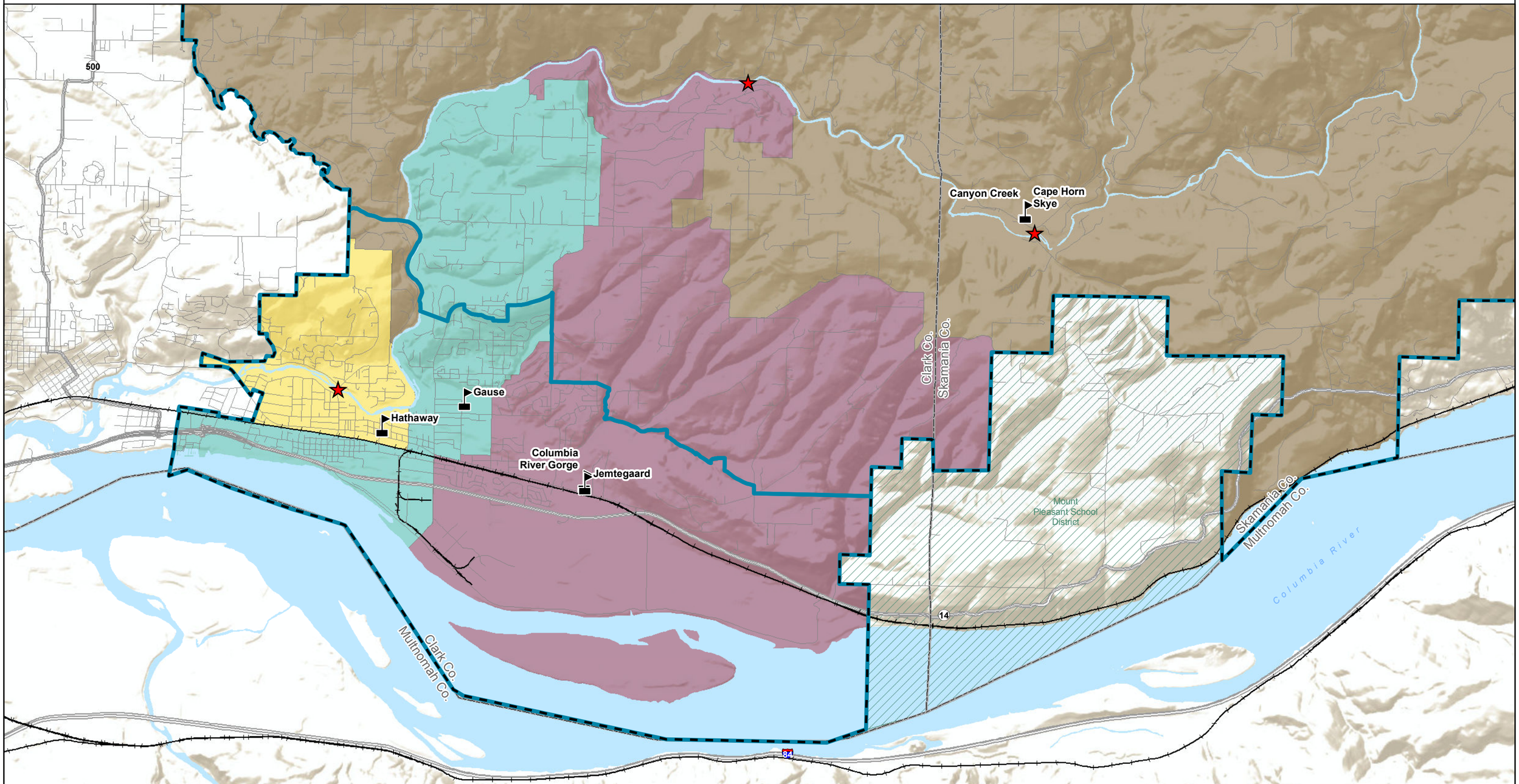

School Location

Bridge

District Boundary

Proposed Middle School Attendance Areas

Proposed Elementary School Attendance Areas

- Cape Horn-Skye
- Columbia River Gorge
- Gause
- Hathaway

FLO Analytics

0 0.25 0.5 1 Miles

N